

Graphs - Time, Distance and Speed 1

1. For each of the following graphs, label whether it is showing a constant speed, a constant acceleration/deceleration, or an increasing/decreasing acceleration/deceleration.

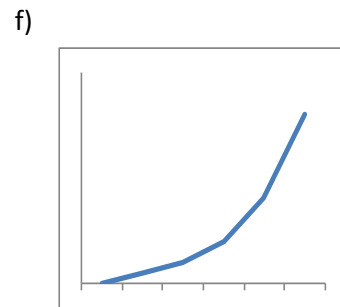
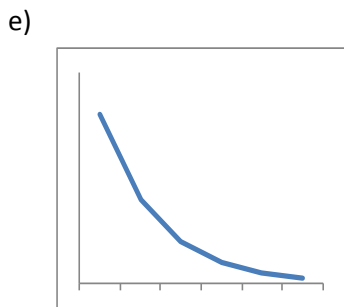
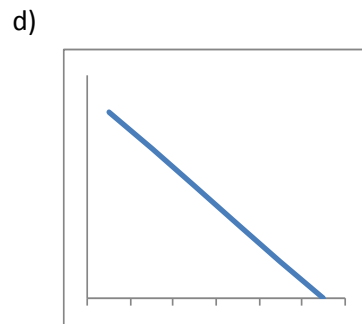
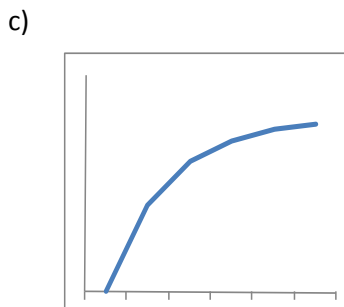
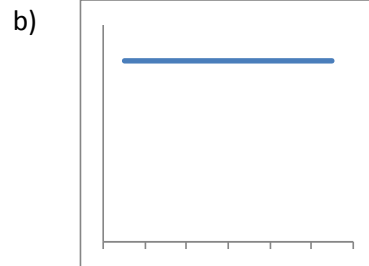
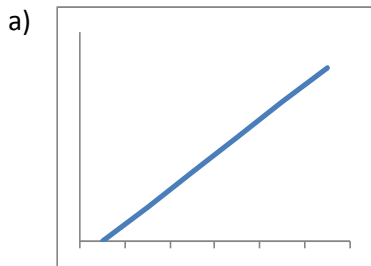

2. Jordan decides to go for a walk. The distance/time graph below shows Jordan's distance from home between 10am and 1pm. Use the graph to answer the following question:

- How much time in total does Jordan spend resting?
- Between which times is Jordan walking the fastest? What is his average speed during this interval?
- What is Jordan's overall average speed between 10am and 1pm?
- What is Jordan's average walking speed, **excluding** rest breaks?

